



CHATHAM KENT  
COMMUNITY  
FOUNDATION



# 2018 ANNUAL REPORT



# OUR MISSION STATEMENT

*“The Chatham Kent Community Foundation is a broad-based, volunteer driven, philanthropic organization creating, preserving and growing perpetual funds to enrich the quality of life of our citizens, now and in the future.”*

The goal of the Chatham Kent Community Foundation is to assist in the development of this community through grants to registered charitable organizations which focus on education, health, the arts, recreation, social services and the environment.

By supporting these organizations, the Chatham Kent Community Foundation strives to enrich the quality of life of our citizens, now and in the future.

The Chatham Kent Community Foundation builds endowments and other funds to provide lasting support for local priorities. The income earned by the Foundation's invested permanent funds is used to give grants to a wide range of community groups, while the original investment is retained and grows over time.

Donors have chosen to work with the Chatham Kent Community Foundation because of the flexibility it affords them. Donors can support any number of registered local charities by giving to the Foundation. Their contribution responds to needs in the community that are current and relevant.

A donation to the Chatham Kent Community Foundation is a fiscally responsible investment. The Foundation is able to minimize costs by pooling funds for investment and administration costs. As well, Foundation volunteers take care of administrative and grant-making decisions, thereby saving the donor both time and money.

The strength of the Foundation lies with its volunteers. The Board is made up of 11 dedicated Directors and many more Directors at Large who contribute significantly on Foundation committees. These volunteers also reflect the diversity of Chatham Kent, which is truly a “Community of Communities.”



## CHATHAM KENT COMMUNITY FOUNDATION

P.O. Box 35, Chatham ON N7M 5K1

Hugh Logan, Executive Director: 519-351-3348

[info@chathamkentcommunityfoundation.ca](mailto:info@chathamkentcommunityfoundation.ca)

[www.chathamkentcommunityfoundation.ca](http://www.chathamkentcommunityfoundation.ca)



[www.facebook.com/ChathamKentCommunityFoundation](https://www.facebook.com/ChathamKentCommunityFoundation)

The Chatham Kent Community Foundation, established in 1990, is one of 191 community foundations in Canada. It is a local, registered charity that is self-determined and operates independently from any national or local organization or governing body.

*On the cover:*

- *Thamesville Town Hall Photo Credit: Municipality of Chatham-Kent*
- *The Blenheim District Freedom Library and Military Museum received a grant in 2018 from the South Kent Wind Community Fund and the Wesley D. & Pat Thompson fund. Kelcey Kucharski, South Kent Wind Fund, left, with museum volunteers Chris Timmermans and Richard Arnold, and Dave Baute of the CKCF.*
- *Artists rendering of the new Chatham Kent Children's Treatment Centre*



# CHAIRPERSON'S REPORT

Once again, The Chatham Kent Community Foundation has had a successful year due to its generous donors and dedicated volunteers. The goal of the Foundation is to grant funds to charitable organizations in Chatham Kent, and to improve the quality of life for the citizens, present and future, of our community.

The Foundation provides an easy and flexible mechanism to receive donations for general or specific charitable purposes. The donated capital funds are prudently invested, and the income of these investments is used for deserving community projects.

Donations received over the course of the year totaled over \$690,000, which was added to our Endowment Fund. In 2018, there were grants totaling \$ 450,000 received by 37 charitable organizations.

The Endowment Fund has grown to \$7.9 million as a result of numerous donations. In particular, we are grateful for the support of the late Garnet George Case, who, through his estate, left \$330,000.00 to the Foundation. I would also like to thank South Kent Wind for its continued contribution to the South Kent Wind Community Fund, and Dave and Brenda Baute, who continue to support the Foundation in a most generous way.

The costs of the Foundation are kept to a minimum by virtue of numerous volunteers, including the Directors, Directors at Large and committee members. Directors are listed in the report, and in their busy schedules they find substantial amounts of time and expertise to facilitate the operation of the Foundation. I also thank Executive Director Hugh Logan and recently retired Administrative Assistant Amanda Myers for their work and dedication to the Board and its Committees.

The Foundation only thrives with the support of the donors, sponsors and volunteers, and I sincerely thank you on behalf of the Foundation.



Edward Little

Board Chair 2018

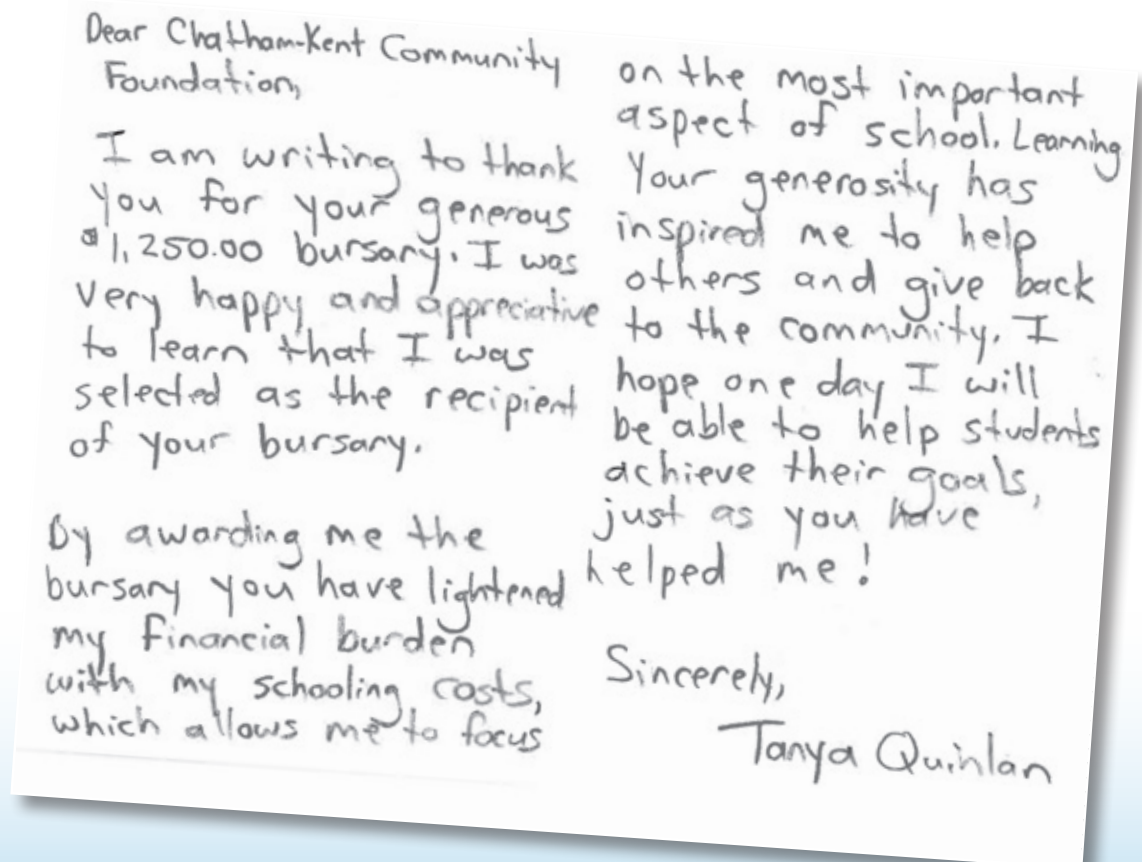

# SUPPORTING CARING COMMUNITIES

Farm neighbours look out for each other, and that's how the late Garnet Case will be remembered.

Mr. Case passed away in 2015 at the age of 87. On the advice of his lawyer he left a substantial donation to the Chatham Kent Community Foundation, a gift that will have a significant impact on how the foundation can respond to needs within his community.

Mr. Case lived on his family's farm in the former Zone Township. His neighbour and friend, Don Havens, said Mr. Case was a quiet man who enjoyed working in the bush that was on his land.

"He was a good neighbour, but he was very independent," Mr. Havens said.

Through his estate Mr. Case left a donation of \$330,000 to the CKCF, which has been used to establish the Garnet George Case Fund.

Proceeds from the fund will benefit the residents of the geographic area of the former townships of Zone and Camden, and the village of Thamesville. It will support projects that promote recreation, parks, athletics and playgrounds, as well as the activities of local charitable organizations.

Additionally, a bursary has been established to support students under the age of 30 who are enrolled in a program of post-secondary education or a program of vocational training or apprenticeship training.

Foundation Chairman Ed Little said the investment committee of the CKCF will let the fund grow for a year, and then groups in the designated community will be invited to apply for grants.

"There are definite needs in that area," Mr. Little said.

"And hopefully through this fund we can raise the profile of the foundation in that area."

Mr. Case learned of the work of the foundation through his lawyer, Tom Chalmers. When he was putting his will together, Mr. Case considered leaving a gift to a national charitable organization. Mr. Chalmers suggested the Chatham Kent Community Foundation as a way to keep the funds local.

"I have known about the foundation for years," Mr. Chalmers said.

"I suggested Mr. Case do something significant for the local community."

Mr. Chalmers said he was made aware of the work of the foundation many years ago through its founder, John Bradley, and former director Neil Wood. He said the appeal of the foundation is that when leaving a gift in an estate, the parameters can be made wide enough that a range of organizations and/or individuals can benefit from the funds.

"We made it (the Case fund) broad enough so that someone could grab onto it," Mr. Chalmers said.

It's this 'broad reach', the ability to respond to the needs of a spectrum of groups, that local agricultural entrepreneur Dave Baute says is so special about the foundation. Mr. Baute and his wife Brenda established a named fund within the Community Endowment Fund in 2015, and contributed significantly to it again in 2018.

For them, the appeal is that the Foundation reaches across all borders within Chatham Kent.

"The Foundation helps the rural community for sure, but the money goes all across the municipality.

"The disbursements go far afield."

And the grants that are passed on are not all large sums of money. They do, however, help where help is needed.

"The grants help make communities a little friendlier," Mr. Baute said. "They help bring communities together."

Mr. Baute said the work of the Foundation is important in supporting local groups and individuals, but also in allowing people to offer help. He hopes through supporting the Foundation, he can encourage others to do the same.

"There's so much disparity any more, and it's getting worse," Mr. Baute said.

"If we don't step up, it doesn't bode well for a bright future for any of us."



*Garnet George Case*

# ABOUT OUR FUNDS

The Chatham Kent Community Foundation has five types of funds. The first fund, namely the COMMUNITY ENDOWMENT FUND, is a general type of fund that leaves control over the granting of investment income to the discretion of the Foundation Board. The remaining four types of funds, specifically the FIELD OF INTEREST FUNDS, DESIGNATED FUNDS, DONOR ADVISED FUNDS and the OPERATING ENDOWMENT FUND, differ from the Community Endowment Fund essentially in the way they direct how the investment income is granted.

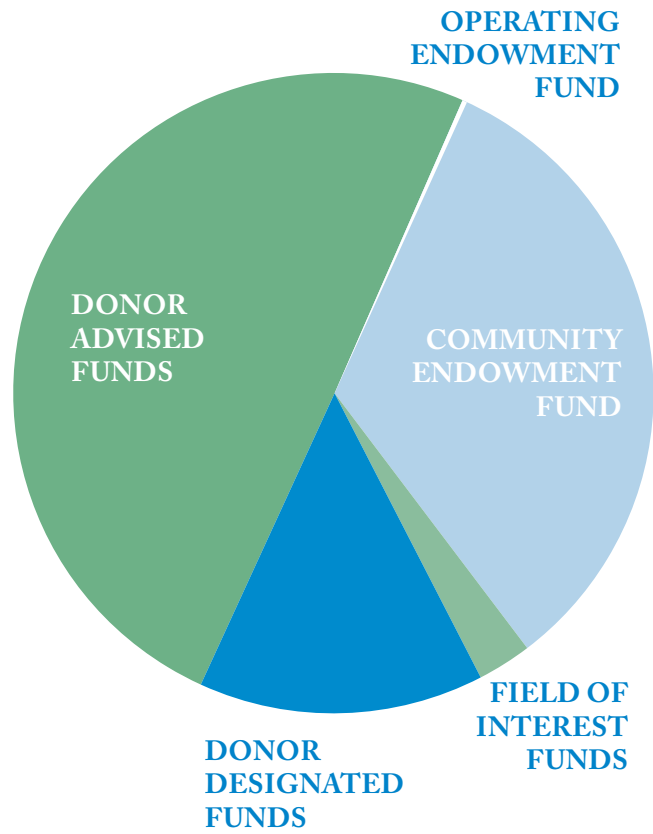

## 1. Community Endowment Fund

These discretionary funds offer the greatest amount of flexibility to the Foundation in responding to the immediate and changing needs of the community. Donors do not place restrictions on the use of the funds and rely on the Board of Directors to make grant decisions that meet current community priorities and needs. The Community Endowment Fund has within it the opportunity to have Funds “Named” in the name of the donor or some other honoree.

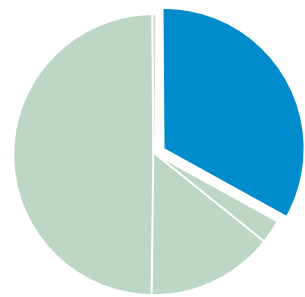

### Named Funds within the Community Endowment Fund

The Allen Family Fund	\$32,143
Anakin Templeton Fund	32,434
Dave & Brenda Baute Fund	150,000
The Bellringer Family Fund	25,000
J.P. Bickell Foundation	5,000
Tom & Charlaine Campbell Fund	10,575
Proctor A. Dick Family Memorial Fund	24,019
Ross & Lois Eberlee Fund	31,735
Richard & Eva Eddington Family Fund	10,000
H.J. (Sandy) & Geraldine Elliot Fund	5,550
Beryl M. Ivey Fund	101,500
Honey MacDonald Fund	29,650
Raymond & Lucienne Myers Estate	141,710
Ruth Sadlier O'Rourke Memorial Fund	18,200
Robert & Verna Parry Family Fund	50,992
Robert & Mary Rule Family Fund	11,770
Sybil & Blake Ward Fund	10,166
Neil Wood & Janet Mallory-Wood Fund	37,000

Additional donors are listed in “Donors of Distinction.”

## 2. Field of Interest Funds

These funds work much like the Community Endowment Fund except that the donors will identify an area of interest that they would like to support. The donor empowers the Foundation's Board to select worthwhile projects to support. Named Funds are also possible. The Chatham Kent Community Foundation has three Field of Interest Funds currently available to our donors:

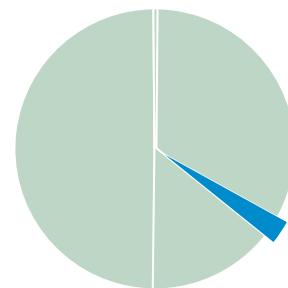

### Wayne & Sylvia Barnard Family Fund

Established in 2017 by Wayne and Sylvia Barnard, the Wayne and Sylvia Barnard Family Fund was created to provide grants to support Chatham-Kent organizations that provide services or programs to Chatham-Kent residents under the age of 19 years. The services or programs may be recreational, educational, artistic, therapeutic, medical, cultural, social or environmental in nature.

Wayne & Sylvia Barnard Family Fund \$23,993

### Ontario Endowment for Children & Youth in Recreation in Chatham-Kent

This Fund was established through a matching grant from the Ministry of Citizenship, Culture and Recreation, of the Province of Ontario. Within this Fund there are a number of "Donor Named Funds" all of which are used for advancing and supporting participation by children and youth in healthy and safe physical activity and recreation.

#### Named Funds within the Ontario Endowment for Children & Youth in Recreation in Chatham-Kent Fund:

H.J. (Sandy) & Geraldine Elliot Fund	16,615
William & Eve Stacey Fund	10,200
Ontario Ministry of Citizenship, Culture & Recreation	54,095
Rotary Clubs of Chatham Fund	13,000

#### Other Donors

##### \$2,500 - \$5,000

KPMG  
Lyle & Nancy McCormick

##### \$1,000 - \$2,499

Uffe & Sharon Blok-Andersen  
Jack & Janette Carroll  
Francis Denomy  
Ross & Lois Eberlee  
Robert & Lynne Fox  
Rick Kempling  
Robert McKinlay  
David & Anita Pudwell  
Russ & Shirley Templeton  
Neil Wood & Janet Mallory-Wood

##### \$500 - \$999

Garry & Gaye Black  
Don & Janet Braddon  
John Bradley  
Brad-Lea Meadows  
Paul Courey  
Hugo & Tomassina Rossini  
Paul & Rosemarie Roy  
Leigh Ann Shoji-Lee

**Many others below \$500**

The Board of Directors wishes to thank our many donors for supporting this special Fund in co-operation with the Ontario Government.

### The Environmental Legacy Fund

This Fund was established through a partnership with the J.W. McConnell Foundation of Montreal. The income from this fund is used to financially support environmental initiatives within Chatham-Kent that relate to increasing our understanding of environmental issues and interconnection with the community. It supports initiatives that acknowledge the impact of today's environmental actions on future generations and build relationships with service groups and funding providers to ensure long term sustainability.

The Environmental Legacy Fund is principally financed by a major contribution from the Stan Wonnacott Family. There have also been other donations that were directed to the Environmental Legacy Fund.

#### Named Funds within the Environmental Legacy Fund

Stan Wonnacott Environmental Fund \$40,895



### 3. Donor Designated Funds

By establishing a Designated Fund, donors have the opportunity to specify which particular charity or charities they would like to support in perpetuity. If a specified charity ceases to exist and the donor has not named a successor beneficiary, and the donor is unavailable to advise the Foundation, the Foundation will redirect the funds to a Named Fund within the Community Fund.

Larry Babcock Memorial Fund	\$76,856
J. Bradley Administrative Fund	20,700
Jack & Janette Carroll Fund	10,965
Carlo Corsini Fund	27,950
Rosa G. Corsini Fund	11,855
Dr. Doug & Betty Keeley Fund	269,342
Mayrand Family Fund	36,000
Mike & Penny McGregor Fund	15,648
McKeough Library Endowment Fund	18,000
William & Eve Stacey Fund	33,823
Wesley D. & Pat Thompson Fund	74,850
Frank & Mary Uniac Fund	186,420
Adolphus & Armintha Weese Scholarship Fund	219,133
Jim & Jann Wickett Dr. Jack Parry Scholarship Fund	9,750

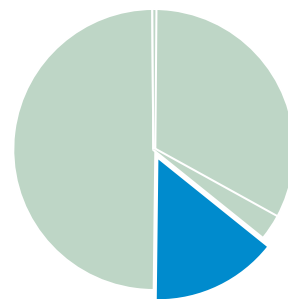

### 4. Donor Advised Funds

Donor Advised Funds enable a donor to have ongoing participation in the selection of charities that will benefit from their gift. Donors are involved in the grant making process; however, the Foundation, as trustee, retains the responsibility for final decisions. Provisions should be made in the Donor Advised Fund Agreement to provide directions to the Foundation in the event of the death of the donor or designated advisor.

Bradley Family Fund	\$731,904
Garnet George Case Fund	330,000
Donald Allan Cottingham Fund	37,140
Joseph P. & Colleen O'Neill Community Betterment Fund	251,125
Dr. Jim Richardson Fund - for registered charities in Tilbury	506,804
South Kent Wind Community Fund	2,232,053

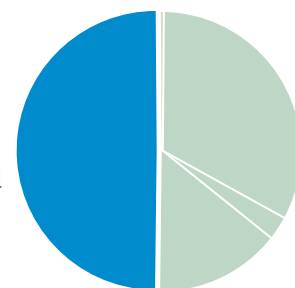

### 5. Operating Endowment Fund

The purpose of this fund is to help offset the costs of operating the Foundation. A Named Fund can be established within the Operating Endowment Fund.

Scott & Lyne Geddes	\$3,050
---------------------	---------

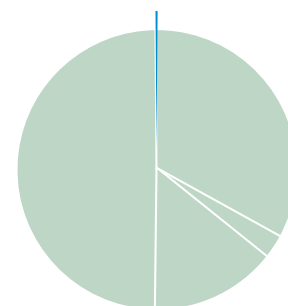

## The Chatham Kent Community Foundation Managed Funds

In addition to managing the Endowment Funds of the Chatham Kent Community Foundation, the Foundation also manages three other Funds for charities within the community, namely the United Way Endowment Fund, the Carlo Rossini Memorial Diabetes Foundation Fund and the Chatham-Kent Canadian Diabetes Fund. These Funds are owned by the donors and are invested in strict accordance with the Foundation's established Investment Policy. The earnings from these funds are distributed to the designated organizations on an annual basis. Donations to the Chatham Kent Community Foundation may be directed to these funds.

United Way of Chatham-Kent	\$180,165
The Carlo Rossini Memorial Diabetes Foundation	55,087
Chatham-Kent Canadian Diabetes Fund	75,198

# DONORS OF DISTINCTION

## Over \$150,000

John D. Bradley  
Dr. Doug & Betty Keeley  
Joseph P. & Colleen O'Neill  
Dr. Jim Richardson  
Armintha Weese Estate  
South Kent Wind  
Frank Uniac

## \$50,000 - \$149,999

Dave & Brenda Baute  
Beryl M. Ivey  
Raymond & Lucienne Myers Estate  
Robert & Verna Parry  
Wesley D. & Pat Thompson

## \$30,000 - \$49,999

Dr. Hugh H. Allen  
Paul Mayrand  
William & Eve Stacey  
Russ & Shirley Templeton  
Neil Wood & Janet Mallory Wood

## \$15,000 - \$29,999

Alexandra Babcock & Todd Cowan  
Dorothy Babcock  
Baelda Holdings  
Bellringer Family  
Brad-Lea Meadows  
Carlo Corsini  
Paul Courey  
Francis & Lillian Denomy  
David & Delynn Dick  
Ross & Lois Eberlee  
Reg & Kathie MacDonald  
Mike & Penny McGregor  
McKeough Family  
Christine Muckle

## \$10,000 - \$14,999

Ken & Betty Campbell  
Tom & Charlene Campbell  
Jack & Janette Carroll  
Casilco Corporation  
Bob & Shelley Chinnick  
Katherine Cottingham  
Richard & Eva Eddington  
Robert McKinlay  
John & Jan Meko  
Robert & Mary Rule  
Sybil & Blake Ward

## \$5,000 - \$9,999

Gordon & Donna Alexander  
Dr. & Mrs. Blake Barlow  
J.P. Bickell Foundation

Garry & Gaye Black  
Richard Bradley  
H.J. (Sandy) & Geraldine Elliot  
Richard Ivey  
Peter Jamieson & Stephanie VanDerMeersch  
Glenda Lansens  
Colin & Gail McGregor  
Bill & Jayne Park  
Dr. George Parry  
Jack & Jane Parry  
Ralph & Lyn Parry  
Dr. Don & Denny Patterson  
Helen & John Perkins  
Jerry Prelaz  
David & Anita Pudwell  
Dr. John & Eleanor Roe  
Frank Thompson & Josette DeBrouwer  
Ian & Ann Tilley  
Union Gas Ltd.

## \$2,500 - \$4,999

Skip & Mary Adair  
Frank & Florence Archibald  
Dr. Ray & Janet Bernreuter  
Uffe & Sharon Blok-Andersen  
David & Marg Bradley  
Elizabeth Bradley  
Murray J. & Mary Campbell  
Canadian Tire Corp. (Chatham)  
Cangram International Inc. - Maureen Geddes  
Dr. Martha Clendenning  
Comiskey Ltd. Insurance Adjusters - Joe Comiskey  
DPM Insurance - Ed Kys  
Scott & Lyne Geddes  
Peter & Veronica Jamieson  
KPMG  
Lawson Foundation  
Clayton & Betty Leach  
Michael & Sherry Lenover  
W.J. Letang  
Ed Little  
LPB Investment Ltd.  
Dr. Lois Pearce  
Jack & Elaine Shillington  
Paul & Bonnie Sunnen  
Donald & Mary Sutherland  
Wesley T. & Nancy Thompson  
Helen Tyndall  
Valderose Gardens  
Rosemary Waekens  
Christopher & Addie White  
Jim & Jann Wickett  
Jeff & Jennifer Wilson

## \$1,000 - \$2,499

Anonymous  
Jim Allin  
Joseph Anderson  
Arc Energy - George Monckton  
Richard Babcock  
John & Diane Beattie  
Murray & Carol Bowman  
Lindsay Boyd  
Don & Janet Braddon  
Dr. Peter & Dianne Brown  
Burgess Advanced Technologies  
Dr. David & Margaret Campbell  
Dr. Richard Charteris  
Collins Barrow Chartered Accountants  
Michael Comiskey  
John & Janet Cook  
Ives & Besse Dagneau  
Deloitte Chartered Accountants  
David & Amy Eberlee  
Economical Insurance  
Entegrus Energy  
Robert & Lenore Fletcher  
Robert & Lynne Fox  
Dr. Brian & JoAnne Gamble  
Jack & Mildred Garlick  
Peter & Ann Gilbert  
Larry Gilhula  
Helen Glassco  
Glengate Investments Inc - Jim Bullock  
Goodman & Company  
Barry Graham  
Dr. Henry  
Paul & Marlene Hines  
K.A. (Al) Hinnegan  
Elaine Hook  
Steven & Ruth Hook  
Bill & Alice James  
D. Kent & Margaret Kirkland  
Bert & Audrey Kraemer  
Lally Kia  
John & Lorna Lawrence  
Dean & Lorraine MacDonald  
Mark MacKew  
John & Cathy Mallory  
Rae & Bessie Mallory  
Stan Mayes  
Jack & Trisha McFarlane  
Bill & Sally McGregor  
William & Betty McGuire Fund  
Dr. Mac & Beth McKay  
Brian & Susan McNeill  
Jack & Ann Morrison  
Betty Nash  
Robert Nash  
Rick & Hilary North  
Norquay Development Ltd.



# DONORS OF DISTINCTION

Frances O'Brien  
 Jerry O'Brien  
 E. & G. Odette Foundation  
 P. & L. Odette Charitable Foundation  
 Fund  
 Joan Patterson  
 Shirley Powers  
 Premstar Energy  
 RBC - Employee Volunteer Program  
 RBC Dominion Securities  
 The Howard J. Rees Foundation  
 Henry & Sarah Regts  
 Brian Reid  
 Jack & Barbara Ripley  
 Ed & Maxine Robbins  
 Bruce & Patricia Rogers  
 Audree Rossini  
 Bill & Jean Rossini  
 Dr. & Mrs. J.H. Roth  
 Paul & Rosemarie Roy  
 Brian & Shelly Skipper  
 Smalley, Brisco & Thompson  
 Marjorie Storey  
 Molly Stowe  
 Dr. Shig & Janet Sugiyama  
 George Sulman  
 August & Marian Sunnen  
 Don & Ruth Tetrault  
 Tetrault Management Services  
 Thompson Limited  
 Annie & Peter Timmermans  
 Herb & Irene Todgham  
 Deborah Verhey  
 Paul & Donna Watson  
 Dr. Donna Watterud  
 World Wide Properties

## \$500 - \$999

Richard & Frances Anderson  
 Atlific Inc.  
 Whitney Babcock  
 Winnifred Babcock  
 Andrew William Barnicke  
 Paul & Jeanine Barnicke  
 Peter Barnicke  
 Richard & Andrea Battista  
 Mary Beattie  
 Bedell's Frozen Foods Ltd.

Edna Benoit  
 Margery Black  
 Blenheim Management Ltd.  
 Dean Bradley  
 Robert S. Bradley  
 Paul Brisbois  
 Brenda Burgess  
 Frederick (Steve) Bush  
 James G. Campbell  
 Carscallen, Reinhart, Mathany, Maslak  
 Thomas Chalmers  
 Jeanne Chandler  
 Lloyd Clapp  
 James Cooke  
 Noel & Shirley Courtice  
 Rex & Ruth Ann Crawford  
 Clare & Roberta Curtis  
 Dominion Group Foundation  
 Eaton Yale  
 Elcon Engineering of Wallaceburg Ltd.  
 Elric Contractors of Wallaceburg Ltd.  
 Erie & Main Consulting  
 Essex Hybrid Seeds Co. Ltd.  
 Barry & Carolyn Fraser  
 Don & Faye Geddes  
 Larry Goddard  
 Gwenne Gold  
 Larry & Flory Grant  
 William & Harriet Green  
 Lucy Grover  
 R.G. Hackett  
 Handy Bros. Ltd.  
 Henry Heyink Contruction Ltd.  
 Hopkins Canada, Inc.  
 W.F. Johnson Ltd.  
 Dr. Robert & Vira Jones  
 Stephanie Keeley-Bunting  
 Jack & Mary Jane Kerr  
 Lawrence Kerr  
 David Leach  
 Leon's Furniture - Ken & Jan Edwards  
 Richard MacDiarmid  
 Mainstreet Credit Union  
 Maizex Seeds Inc.  
 Jason Mallory  
 Maple City Office Equipment Ltd.  
 Alan Marchment  
 Mariconda Holdings

J. & T. Mason  
 Margaret McCallum  
 Don & Virginia McGeorge  
 John & Joanne McGorman  
 Kenneth McGowan  
 John & Diane McGuigan  
 Jeannette McKinlay  
 Drs. Zeke & Heather Milkovic  
 Miller, Canfield, Paddock & Stone PLC  
 Maureen Myers  
 Jessie P. O'Neill  
 Marnie Perkins  
 Pioneer Hi-Bred Ltd.  
 Richard Pogue  
 Dana Porter  
 Raphael Partners  
 Richard Reid  
 Joseph & Jane Rivers  
 Edward S. Rogers  
 Rosati Family Foundation  
 Ann Ross  
 Hugo & Tomassina Rossini  
 Paula Rusak  
 Bill & Vera Rusak  
 Dr. Eileen Scott  
 Diane Scott-Pearse  
 Charles & Peggy Seaman  
 Ruby Shaw  
 Sonya Roe Jewelers  
 Sparks Carpet One Ltd.  
 Tom & Cindy Storey  
 Tatro Properties  
 TD Bank  
 Jay & Diane Teetzel  
 Hugh & Marj Thomas  
 Margaret Thompson  
 TL Ltd.  
 Trimark Investment Management Inc.  
 Jim Tunks  
 Hank Vanderpol  
 Bill & Mary Watson  
 Dr. Hub & Sue White  
 Richard & Katherine Whittington  
 Jim & Janet Wilcox  
 Dr. Jack & Peg Willard

## Others below \$500

# COMMEMORATIVE TRIBUTES 2018

*In memory of*

Lenore Fletcher  
 Zoe Delrue  
 Stan Wonnacott

Jim McCurdy  
 Shiri Pratinidhi  
 Bruce McCallum

Ruth Sinclair  
 Dorothy Blackburn  
 Fred Hinnegan

Margaret Shillington  
 Kenneth Campbell

# GRANT MAKING

## **Timeline:**

The Chatham Kent Community Foundation follows a Grant Review Process. The Grant Committee reviews all requests twice per year and makes grants in June and November. In this way, it is hoped that the Foundation can be responsive to the needs of charitable organizations within the community.

## **Guidelines:**

The Board of Directors has developed the following application guidelines:

1. The Foundation supports charitable organizations concerned with EDUCATION, HEALTH, ARTS and CULTURE, RECREATION, the ENVIRONMENT, HERITAGE, and SOCIAL SERVICES that operate for the citizens of Chatham-Kent.
2. Grants are made only to REGISTERED CHARITABLE ORGANIZATIONS. Organizations seeking funds must demonstrate a strong, committed Board, fiscal responsibility and management qualifications.
3. Grants are awarded for DEFINITE PURPOSES, and for projects covering a specified period of time. Multi-year grants are subject to periodic performance reviews.
4. Preference is given to projects which:
  - (a) encourage more efficient use of community resources
  - (b) expect to test or demonstrate new approaches and techniques in the solution of community problems
  - (c) are developed in consultation with other agencies and planning groups, and those which promote coordination, co-operation and sharing among organizations, and the elimination of duplicated services
  - (d) promote volunteer participation and citizen involvement in the community
  - (e) expect to strengthen internal management capabilities of agencies.
5. CAPITAL PROJECTS will be considered if there is a demonstrated need.
6. BURSARIES and SCHOLARSHIPS are usually awarded to educational institutions and not to individuals.
7. Grants are not usually made to support OPERATING EXPENSES of established organizations or programs.
8. Grants are not made to establish or add to ENDOWMENT FUNDS.
9. Grants are not usually made to RELIGIOUS or POLITICAL organizations for direct activities.

Please obtain a GRANT APPLICATION FORM online: [www.chathamkentcommunityfoundation.ca](http://www.chathamkentcommunityfoundation.ca) or call 519-351-3348. Once your application has been submitted, the Grant Committee will review the request and make a full report to the Chatham Kent Community Foundation Board of Directors for a final decision.

## Grants from Donor Designated Funds

Larry Babcock Memorial Fund — Chatham-Kent Pool Sharks \$1,260  
Larry Babcock Memorial Fund — Chatham-Kent Women's Centre \$630  
Larry Babcock Memorial Fund — Junior Achievement of South Western Ontario \$630  
Jack & Janette Carroll Fund — Outreach for Hunger \$192  
Jack & Janette Carroll Fund — Tri-County Literacy Network \$192  
Carlo A. Corsini Fund — Children's Treatment Centre of Chatham-Kent \$978  
Rosa G. Corsini Fund — Chatham-Kent Student Breakfast Program \$548  
Dr. Doug & Betty Keeley Fund — CKHA Foundation Surgical Unit \$7,494  
Mayrand Family Fund — Community Living Chatham-Kent \$1,225  
McKeough Library Endowment Fund — Chatham-Kent Public Library \$630  
William and Eve Stacey Fund — CKHA Foundation MRI \$1,178  
Wesley D. & Pat Thompson Fund — Blenheim Youth Centre \$2,445  
Frank & Mary Uniac Fund — St. Clair College nursing scholarship \$6,348  
Adolphus & Armintha Weese Scholarship Fund — student scholarship \$7,670  
Jim & Jann Wickett — Dr. Jack Parry Scholarship Fund \$249

## Grants from Donor Advised Funds

Chatham Kent Community Foundation Operating Account \$25,588  
Joseph P. & Colleen O'Neill Community Betterment Fund — Chatham-Kent Student Breakfast Program \$6,289  
Joseph P. & Colleen O'Neill Community Betterment Fund — Maple City Centre for Older Adults \$2,500  
Donald Allan Cottingham Fund — Br. 206 Legion Tilbury \$1,135  
Dr. Jim Richardson Fund — Tilbury Information H.E.L.P. Centre \$7,369  
Dr. Jim Richardson Fund — Tilbury & District Historical Society \$10,369

## Grants from Field of Interest Funds

Wayne & Sylvia Barnard Family Fund — Chatham-Kent Student Breakfast Program \$420  
Wonnacott Environmental Fund — Veteran's Tribute Garden \$1,441

# GOLF TOURNAMENT

Friday September 13th at Deer Run Golf Course

11:00 AM registration and lunch

1:00 PM shot gun start for golfing

6:00 PM dinner

\$100.00 p/p for golf and dinner

\$40.00 Dinner only

All proceeds from the golf tournament support  
the operating costs of the foundation



# GRANTS FROM THE SOUTH KENT WIND COMMUNITY FUND\*

## A DONOR ADVISED FUND OF THE CHATHAM KENT COMMUNITY FOUNDATION

### Morpeth Community Club \$2,500

This grant will be used to help the club replace signage on Talbot Trail

### Shrewsbury Raglan Assembly \$15,000

The club will be able to make improvements to the community centre with this grant

### The Historical Society of Blenheim and District \$3,600

This funding will support the ongoing task of digitizing local newspapers

### Make A Wish Southwestern Ontario \$6,000

This funding will help grant the 'wish' of a young cancer patient in Chatham Kent

### SWONT Conductive Education Trust Fund \$5,000

This grant will help offset the costs of a four-week program for children with Cerebral Palsy

### Royal Canadian Legion, Wallaceburg \$4,500

This money is earmarked for facility improvements

### May Court Club of Chatham \$5,000

The club will continue to support the emergency lunch program and school breakfast program at Queen Elizabeth II school in Chatham



*Sue Cummings, the 2018 convener of the May Court Club of Chatham's Emergency Lunchbox Program, stands beside a truckload of food supplies that were earmarked for children at Queen Elizabeth School.*



*The Bidassigewak Native School and Walpole Island Land Trust received a \$30,000 grant to construct a new building to offer Indigenous culture and land based training. Hugh Logan, Executive Director of the Chatham Kent Community Foundation (left), and Pat Murray from the South Kent Wind Community Fund (right), presented a cheque in July to Daniel Deleary (centre).*

### Dresden Sidestreets Youth Centre \$9,138

The grant will help with ongoing renovations to the youth centre in downtown Dresden

### Community Living, Wallaceburg \$5,000

This funding was used to purchase tickets to three 'relaxed performances,' enabling clients with disabilities to access musical theatre

### Palmyra Community Club \$6,000

This grant will be used for facility improvements

### Bidassigewak Native Way School and Walpole Island Land Trust \$30,000

The funding will help with the construction of a building where Indigenous culture and land-based training will be offered to the community

### Blenheim Youth Centre \$4,140

This grant covered the cost of designing and printing promotional materials, as well as software upgrades

### Loads of Love Humanitarian Aid & Mission Society \$5,000 per year for 3 years

This ongoing funding will help the Society carry out upgrades to its facility and retail outlet

### **Mental Health Network of Chatham-Kent**

#### **\$8,000 per year for 3 years**

The network has purchased a 2018 Dodge Caravan with this funding

### **Chatham-Kent Black Historical Society \$2,966**

This grant was used to cover the costs of promotional materials

### **Chatham-Kent Crime Stoppers \$6,500**

These funds will go towards the purchase of a 2011 Ford truck

### **Chatham-Kent Hospice Foundation \$8,400**

This grant was used to cover the cost of a linen service for residents

### **St. Andrew's Residence, Chatham \$4,500**

The money was used to purchase equipment to support the Senior's Day Out program

### **Chatham-Kent Children's Safety Village \$20,000**

This grant covered the cost of a concrete pad that was needed to house a customized educational kiosk promoting wind energy and conservation

### **Chatham Minor Baseball Association \$5,000**

The funding was needed to install safety padding on the walls of the association's training facility

### **Veteran's Tribute Garden Association \$4,353**

The grant was used to purchase trees for the garden along the Thames River

### **Westover Treatment Centre \$4,200**

This funding will help the facility restore some hardwood floors, and replace carpeting with hardwood and laminate flooring in the residential areas.

## **GRANTS MADE BY THE CHATHAM KENT COMMUNITY FOUNDATION**

### **Chatham Hope Haven \$1,626**

These funds will be used to purchase and install a surveillance system at the downtown Chatham mission.

### **Kent Historical Society \$2,083**

This grant supported programs that promote local history

### **Chatham-Kent Block Parent Program \$3,000**

The funding allowed volunteers to add an outreach component to the Block Parent's seniors education program

## **GRANTS MADE JOINTLY BY THE SOUTH KENT WIND COMMUNITY FUND AND OTHER FUNDS OF THE CHATHAM KENT COMMUNITY FOUNDATION**

### **Blenheim District Freedom Library and Museum**

#### **\$11,445**

This money was used for improvements to the facility

### **Blenheim Youth Centre \$12,540**

This grant supported summer theme weeks programming and the development of an interactive website

### **Branch 206 Legion, Tilbury \$9,605**

The grant was used to purchase kitchen equipment

### **Canadian Cancer Society, Chatham-Kent \$10,000**

This grant supported the Wheels of Hope transportation service

### **Children's Treatment Centre Foundation of C-K**

#### **\$20,000 per year for 5 years to total \$100,000**

This ongoing support is an important part of the Butterfly Building Campaign

### **Chatham Kent Student Breakfast Program \$15,836**

This funding supported an eight-week program that supplied fresh fruits and vegetables to Chatham Kent schools

### **Chatham Kiwanis Music Festival \$7,500**

The grant helped supporters of the festival stage a 75th anniversary Community Education Program

### **Chatham Outreach for Hunger \$10,300**

The CKCF funding helped purchase food to support families in need



*Chatham-born pianist Ben Smith, left, and students who attended his Master Class in Nov. 2018. The concert and Master Class were part of The 75th Anniversary celebrations of the Chatham Kiwanis Music Festival.*

# INVESTMENT AND FINANCIAL REPORTS

## CONDENSED STATEMENT OF FINANCIAL POSITION

December 31, 2019

	Operating Fund	Perpetual Fund	Total
Assets			
Current assets	24,876	428,531	455,407
Investments	466,718	6,832,727	7,299,445
	493,594	7,261,258	7,754,852
Liabilities			
Current liabilities	309,703	268	309,971
Fund balances	183,891	7,260,990	7,444,881
	493,594	7,261,258	7,754,852

## CONDENSED STATEMENT OF OPERATIONS AND CHANGES IN FUND BALANCES

Year Ended December 31, 2018

	Operating Fund	Perpetual Fund	Total
Revenue	90,797	732,045	822,542
Expenses	62,870	34	62,904
Distributions		422,742	422,742
	62,870	422,776	485,646
Excess of revenue over expenses	27,927	309,269	337,196
Fund balances, beginning of year	155,964	6,951,721	7,107,685
Fund balances, end of year	183,891	7,260,990	7,444,881

Audited by Christine Muckle Professional Corporation

A complete set of financial statements and accompanying auditor's report may be obtained upon request from the Executive Director.  
Telephone 519.351.3348 or online at [info@ChathamKentCommunityFoundation.ca](mailto:info@ChathamKentCommunityFoundation.ca)



# BOARD OF DIRECTORS 2018

## Administration:

### Chairperson



Ed Little

### Vice Chair



Ruth Hook

### Treasurer



Larry Gilhula

### Past Chair



John Mallory

### Executive Director



Hugh Logan

### Executive Assistant



Amanda Myers

### Founding Director



John Bradley  
1925-2015



Rick North



David Baute



Francis Glenn



Paul Mayrand



Irene Moore

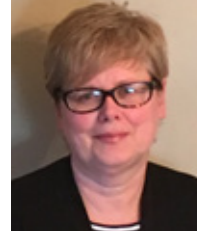

Lori Violot

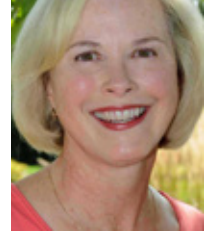

Jann  
Parry-Wickett

## DIRECTORS AT LARGE



Lindsay Boyd



Dean Bradley



Janette Carroll



Carlo Corsini

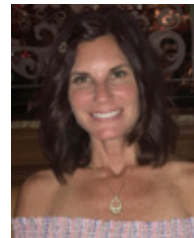

Rosa Corsini



Josette deBrouwer

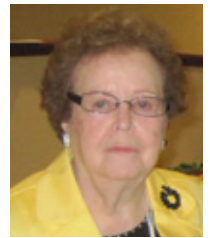

Lois Eberlee



Ross Eberlee



Scott Geddes



Kelly Hetherington

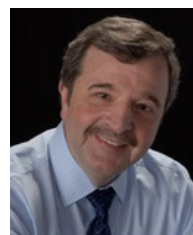

Peter Jamieson



Patricia McFarlane



Mike McGregor

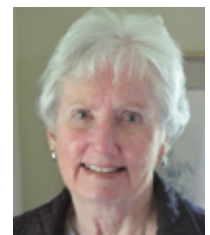

Penny McGregor



Diane McGuigan



Rob McKinlay



Jean Rossini

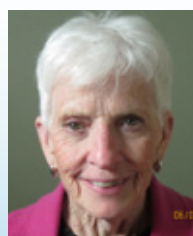

Peggy Seaman

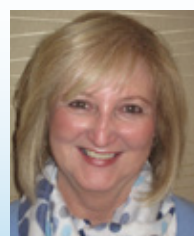

Kristen Stevens



Neil Wood



Jim Wickett

# WE WISH TO THANK OUR ANNUAL REPORT SPONSORS

## **Peter Jamieson, CFA, FCSI, CFP®**

Portfolio Manager  
Executive Director, Private Client Group  
HollisWealth Jamieson Vandermeersch Private Counsel  
151 Thames Street, P.O. Box 64  
Chatham, Ontario N7M 5K1  
Phone: 519.351.3700  
Email: peter@jvpc.ca

## **Stephanie VanDerMeersch, CFP®, CIM®, FCSI**

Portfolio Manager  
Executive Director, Private Client Group  
HollisWealth Jamieson Vandermeersch Private Counsel  
151 Thames Street, P.O. Box 64  
Chatham, Ontario N7M 5K1  
Phone: 519.351.3700  
Email: stephanie@jvpc.ca

## **Christine E. Muckle**

Chartered Professional Accountant  
8975 Middle Line, R.R. 5  
Blenheim, Ontario N0P 1A0  
Phone: 519.676.2855  
Fax: 519.676.5367  
Email: cmuckle@ciaccess.com

## **Brad-Lea Meadows**

615 Richmond Street  
P.O. Box 507  
Chatham, Ontario N7M 5K6  
Phone: 519.436.5506  
Fax: 519.436.5522

## **Lawrence C. Gilhula, CPA, CA, LPA, CIRP, BMath**

Partner  
Baker Tilly CK, LLP  
62 Keil Drive South  
Chatham, Ontario N7M 3G8  
Phone: 519.351.2024  
Fax: 519.351.8831  
Email: lcgilhula@bakertilly.ca

## **Rick North**

Harold North Trucking Ltd.  
Chatham, Ontario  
Phone: 519.354.4415  
Email: hnorth@mnsi.net

## **Colin McGregor, BBA, FCSI**

Vice President and Associate Portfolio Manager  
RBC Dominion Securities Inc.  
44 William Street North, P.O. Box 39  
Chatham, Ontario N7M 5K1  
Phone: 519.352.2712  
Fax: 519.352.4918  
Email: colin.mcgregor@rbc.com